

PLAN SHOWING THE PROPOSED CONSTRUCTION OF OFFICE BUILDING AT PLOT NO.80, OLD NO.21, NEW NO.45,
KAVINGAR BHARATHIDASAN ROAD, ALWARPET, CHENNAI - 600 018, R.S.No.3839/98, BLOCK No.75,
MYPALPORE VILLAGE, GREATER CHENNAI CORPORATION, DIVISION-122, ZONE-IX.

NORTH POINT

செ.பெ.வ.நி. (19).....என்.....
ந. எண். P.L.N.H.R.B./S.P.L./P.E.T.L. 2020
உதவியாளர்.....

சுமந்திரன்

மு.தி.சி.

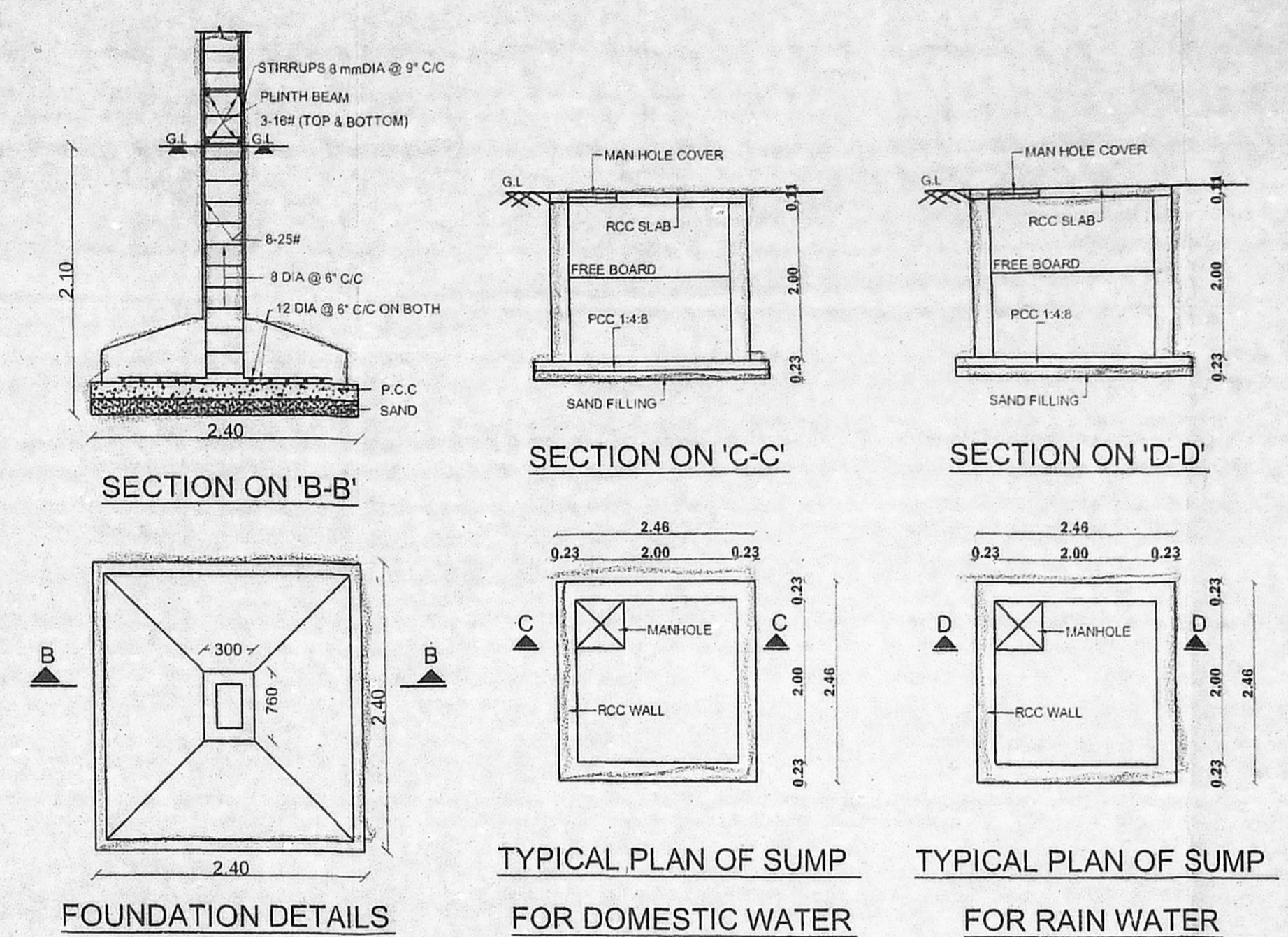
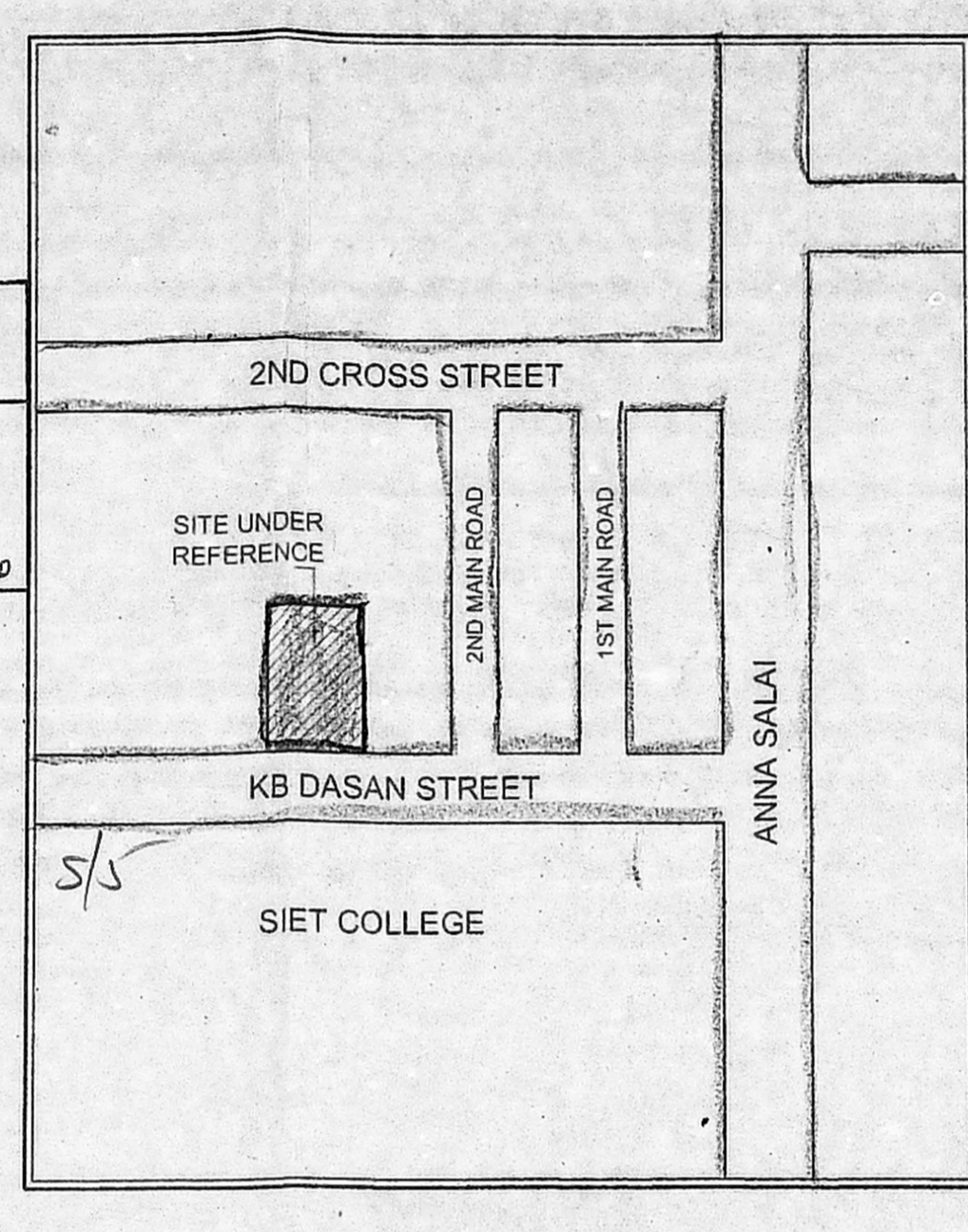
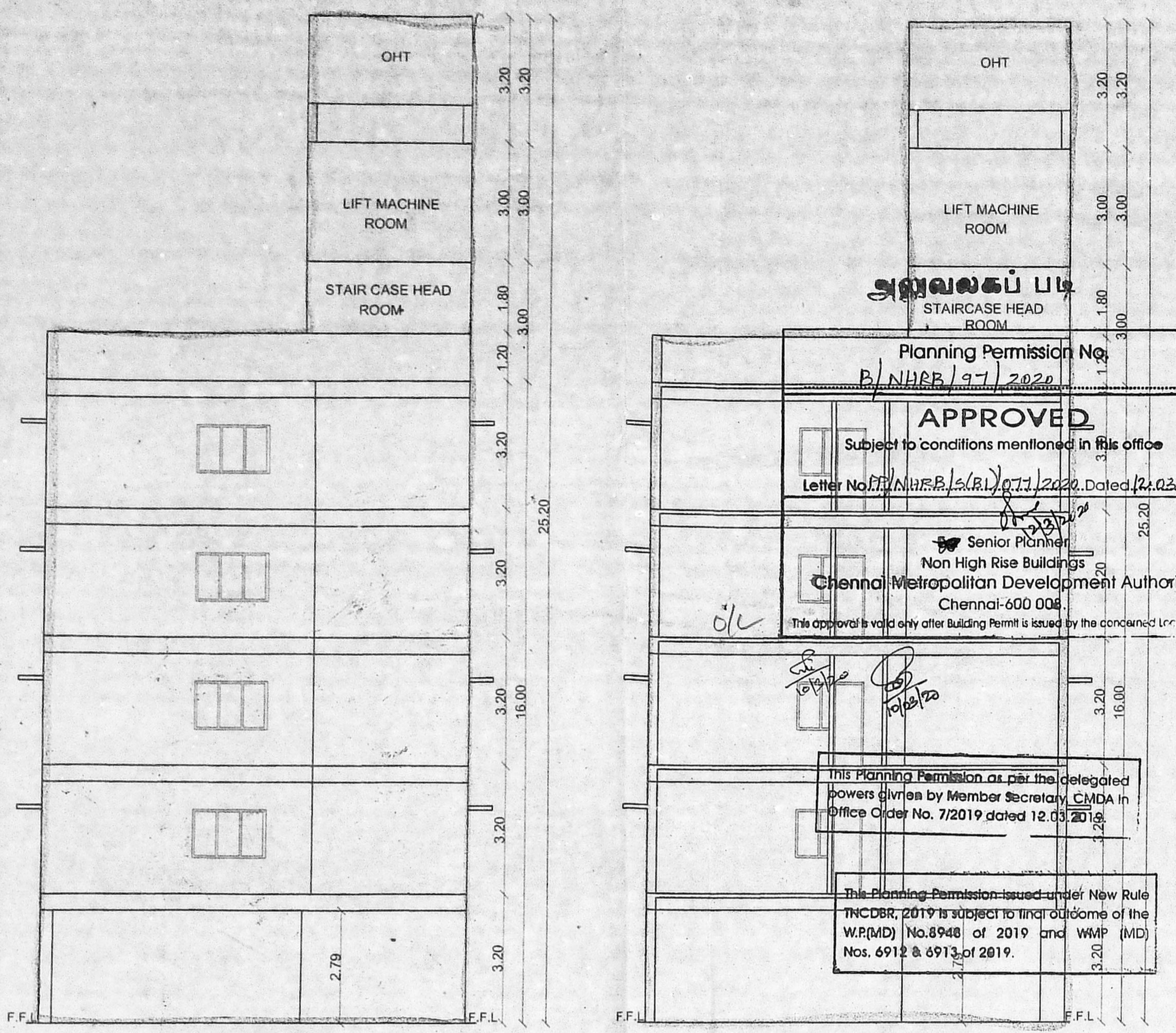

- SPECIFICATIONS:**
- ROOF SLAB IN R.C.C. GRADE 11cm THICK
 - BRICK WORK IN R.C.C. GRADE
 - R.C.C. COLUMN IN M25 GRADE
 - PLINTH BEAM IN R.C.C. M25 GRADE
 - WALL PLASTERING IN C.M. 1:5, 12mm THICK
 - CEILING PLASTERING IN C.M. 1:3, 12mm THICK
 - PARAPET WALL IN C.M. 1:5, 1.00m HEIGHT
 - VITRIFIED TILES FLOORING
 - TEAK WOOD DOOR FRAMES & FLUSH DOOR SHUTTERS
 - UPVC SLIDING WINDOWS WITH 4mm THICK GLASS
 - WEATHERING COURSE-BRICK JELLY CONCRETE LAID WITH PRESSED CLAY TILES

SCHEDULE OF JOINERIES:

SYMBOL	DESCRIPTION	SIZE IN METRES
MD	MAIN DOOR	1.83 x 2.10
D1	DOOR	0.75 x 2.10
W1	WINDOW	2.40 x 1.20
W1	WINDOW	1.80 x 1.20
W2	WINDOW	1.20 x 1.20
V1	VENTILATOR	0.70 x 0.60

AREA DETAILS IN 'SQ.M'

1. EXTENT AS PER PATTA :	372.50
2. EXTENT AS PER DOCUMENT :	363.25

FLOOR	AREA
Still Floor	-----
First Floor	183.37
Second Floor	183.37
Third Floor	183.37
Fourth Floor	183.37
Total	733.48

FSI PROVIDED = 2.019

COLOR INDEX:

Proposed Building

Road Limits

Site Boundary

APPLICANT'S SIGNATURE

APPLICANT'S SIGNATURE

M.F. Pablin, B.E.(Civil), M.E.(Structural Engg.)
Registered Structural Engineer Grade-I (SE)
CMDA Reg. No. SE/GR-1/19/05/141
13A, Sarathy Nagar 2nd Street Extension,
Vetachery, Chennai - 600 042.
STRUCTURAL ENGINEER

M.ATHI BHARATHI B.E.,
Registered Engineer, Grade-II,
CMDA Reg. No. RE/GR-II/19/03/015
GCC Reg. No. RE20/292019
Plot No. 145/G, Garden Avenue,
Thiruvalluvar Nagar, Mogappair, Chennai-37.
Mobile : 9840229411, 8835052658
Email : athisundare@gmail.com

REGISTERED ENGINEER

